

RIP'd & Red Dragon - Tag Team Heavyweight Blend THCP Gummy Single - Watermelon Sativa

**Lab Sample Number: F511152-01 - Date reported: December 02, 2025**

**Client: Red Dragon | RIP'd | HOS**

**Address:** 145 Horizon Ct., Lakeland, FL 33813

**Phone:** (863) 220-6880

**Project:** Project 11/17/2025 - RIP'd & Red Dragon Tag Team

**Permit Type:** 448

**Manufacturer Food Entity Number:** 416771

**Distributor Food Entity Number:** 423320

**Manufacturer Permit Number:** 2026-R-2198776

**Distributor Permit Number:** 2026-R-2197557

The current and valid permit number for the facility, issued by the appropriate state human health or food safety regulatory authority, is stated above. This permit documents and confirms that the facility meets the authority's human health or food safety sanitation requirements.

**Lab Sample Number:** F511152-01

**Date Sampled:** 11/17/2025

**Date Received:** 11/17/2025



**Compliance for Retail**

## SUMMARY



**THC & CBD**

**POTENCY**

**Tested**



**TERPENES**

**Not Tested**



**PESTICIDES**

**Not Tested**

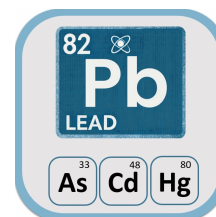

**HEAVY METALS**

**Not Tested**



**RESIDUAL SOLVENTS**

**Not Tested**



**MICROBIAL TESTING**

**Not Tested**

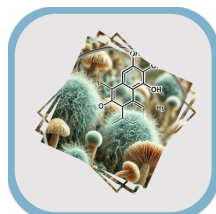

**MYCOTOXINS**

**Not Tested**



**MOISTURE CONTENT**

**Not Tested**



**FOREIGN MATERIALS**

**Not Tested**



**WATER ACTIVITY**

**Not Tested**

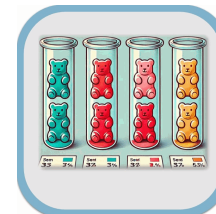

**HOMOGENEITY**

This report shall not be reproduced except in its entirety without the written approval of AccuScience Laboratories. The results of this report relate only to the material or product analyzed. Test results are confidential unless explicitly waived otherwise. This laboratory is accredited in accordance with International Standard ISO/IEC 17025.

RIP'd & Red Dragon - Tag Team Heavyweight Blend THCP Gummy Single - Watermelon Sativa

**Lab Sample Number: F511152-01 - Date reported: December 02, 2025**

### Cannabinoids Summary Profile

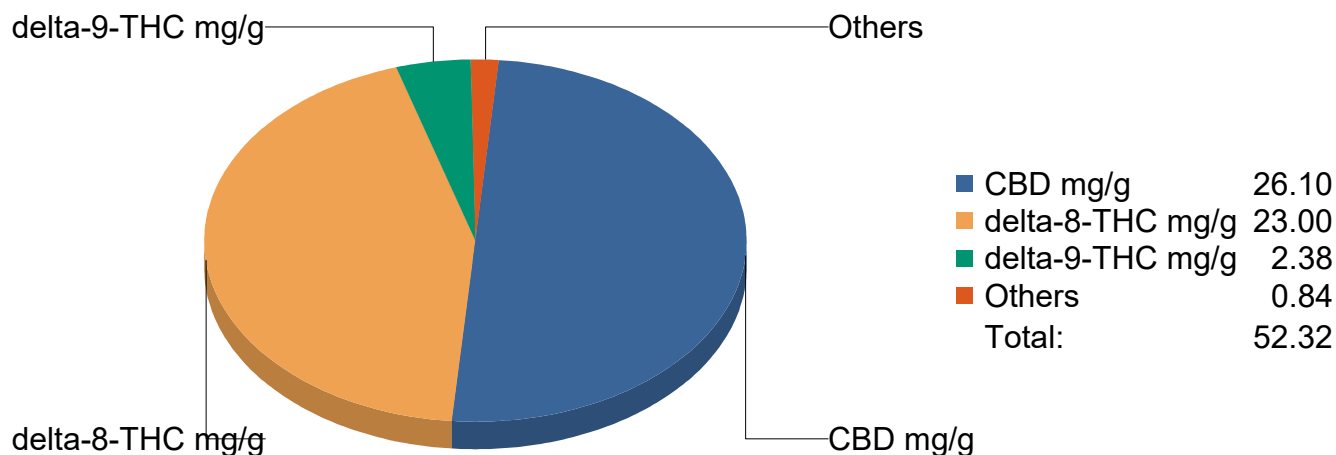

**261.61 mg/serving**

**Total  
Cannabinoids**

**11.90 mg/serving**  
**Δ9-THC**

**11.90 mg/serving**  
**Total THC**

**130.50 mg/serving**  
**Total CBD**

**0.238 %(wt/wt)**  
**Δ9-THC**

**Definitions and Abbreviations:**

**Total CBD** = CBD + (CBDA \* 0.877), **Total THC** = Delta 9 THC + (Delta 9 THCA \* 0.877), **LOQ** = Limit of Quantitation, **ND** = Non-Detect.

This report shall not be reproduced except in its entirety without the written approval of AccuScience Laboratories. The results of this report relate only to the material or product analyzed. Test results are confidential unless explicitly waived otherwise. This laboratory is accredited in accordance with International Standard ISO/IEC 17025.

RIP'd & Red Dragon - Tag Team Heavyweight Blend THCP Gummy Single - Watermelon Sativa

**Lab Sample Number: F511152-01 - Date reported: December 02, 2025**

## Potency (as Received)

Tested

**Container Label Quantity** [net wt. (g)]: 250 g  
**Servings per Container:** 50 servings  
**Serving Size** [g]: 5.0 g

**Date Prepared:** 11/17/2025  
**Date Analyzed:** 11/18/2025  
**Lab Batch:** 27H25001Y1

**Prep ID:** AH  
**Analyst ID:** AH

**Sample Prep:** 2.4809 g / 10 mL  
**Prep/Analysis Method:** ACCU LAB SOP15  
**Instrument(s):** HPLC-DAD & GC-MS

| Analyte                                     | CAS Number                  | Dilution | LOQ<br>% | Results       |              |               |                |
|---|-----------------------------|----------|----------|---------------|--------------|---------------|----------------|
|   |                             |          |          | %             | mg/g         | mg/Serving    | mg/Container   |
| <b>9(R)-Hexahydrocannabinol (9R-HHC)</b>    | <a href="#">36403-90-4</a>  | 10       | 0.00403  | <b>0.0370</b> | <b>0.370</b> | <b>1.85</b>   | <b>92.50</b>   |
| 9(S)-Hexahydrocannabinol (9S-HHC)           | <a href="#">36403-91-5</a>  | 10       | 0.00403  | ND            | ND           | ND            | ND             |
| Cannabichromene (CBC)                       | <a href="#">20675-51-8</a>  | 10       | 0.00403  | ND            | ND           | ND            | ND             |
| Cannabichromenic acid (CBCA)                | <a href="#">185505-15-1</a> | 10       | 0.00403  | ND            | ND           | ND            | ND             |
| <b>Cannabidiol (CBD)</b>                    | <a href="#">13956-29-1</a>  | 100      | 0.0403   | <b>2.61</b>   | <b>26.1</b>  | <b>130.50</b> | <b>6525.00</b> |
| Cannabidiolic acid (CBDA)                   | <a href="#">1244-58-2</a>   | 10       | 0.00403  | ND            | ND           | ND            | ND             |
| Cannabidivarin (CBDV)                       | <a href="#">24274-48-4</a>  | 10       | 0.00403  | ND            | ND           | ND            | ND             |
| Cannabidivarinic acid (CBDVA)               | <a href="#">31932-13-5</a>  | 10       | 0.00403  | ND            | ND           | ND            | ND             |
| Cannabigerol (CBG)                          | <a href="#">25654-31-3</a>  | 10       | 0.00403  | ND            | ND           | ND            | ND             |
| Cannabigerolic acid (CBGA)                  | <a href="#">25555-57-1</a>  | 10       | 0.00403  | ND            | ND           | ND            | ND             |
| Cannabinol (CBN)                            | <a href="#">521-35-7</a>    | 10       | 0.00403  | ND            | ND           | ND            | ND             |
| <b>Δ8-Tetrahydrocannabinol (Δ8-THC)</b>     | <a href="#">5957-75-5</a>   | 100      | 0.0403   | <b>2.30</b>   | <b>23.0</b>  | <b>115.00</b> | <b>5750.00</b> |
| Δ8-Tetrahydrocannabiphorol (Δ8-THCP)        | <a href="#">51768-60-6</a>  | 10       | 0.00403  | ND            | ND           | ND            | ND             |
| <b>Δ9-Tetrahydrocannabinol (Δ9-THC)</b>     | <a href="#">1972-08-3</a>   | 100      | 0.0403   | <b>0.238</b>  | <b>2.38</b>  | <b>11.90</b>  | <b>595.00</b>  |
| Δ9-Tetrahydrocannabinolic acid (THCA)       | <a href="#">23978-85-0</a>  | 10       | 0.00403  | ND            | ND           | ND            | ND             |
| <b>Δ9-Tetrahydrocannabiphorol (Δ9-THCP)</b> | <a href="#">54763-99-4</a>  | 10       | 0.00403  | <b>0.0472</b> | <b>0.472</b> | <b>2.36</b>   | <b>118.00</b>  |
| Tetrahydrocannabivarin (THCV)               | <a href="#">31262-37-0</a>  | 10       | 0.00403  | ND            | ND           | ND            | ND             |
| Tetrahydrocannabivarinic acid (THCVA)       | <a href="#">39986-26-0</a>  | 10       | 0.00403  | ND            | ND           | ND            | ND             |

**Definitions and Abbreviations:**

**Total CBD** = CBD + (CBDA \* 0.877), **Total THC** = Delta 9 THC + (Delta 9 THCA \* 0.877), **LOQ** = Limit of Quantitation, **ND** = Non-Detect, **N/A** = Not Applicable.

This report shall not be reproduced except in its entirety without the written approval of AccuScience Laboratories. The results of this report relate only to the material or product analyzed. Test results are confidential unless explicitly waived otherwise. This laboratory is accredited in accordance with International Standard ISO/IEC 17025.